3. Tenor Sax

Fröhliche Weihnacht überall
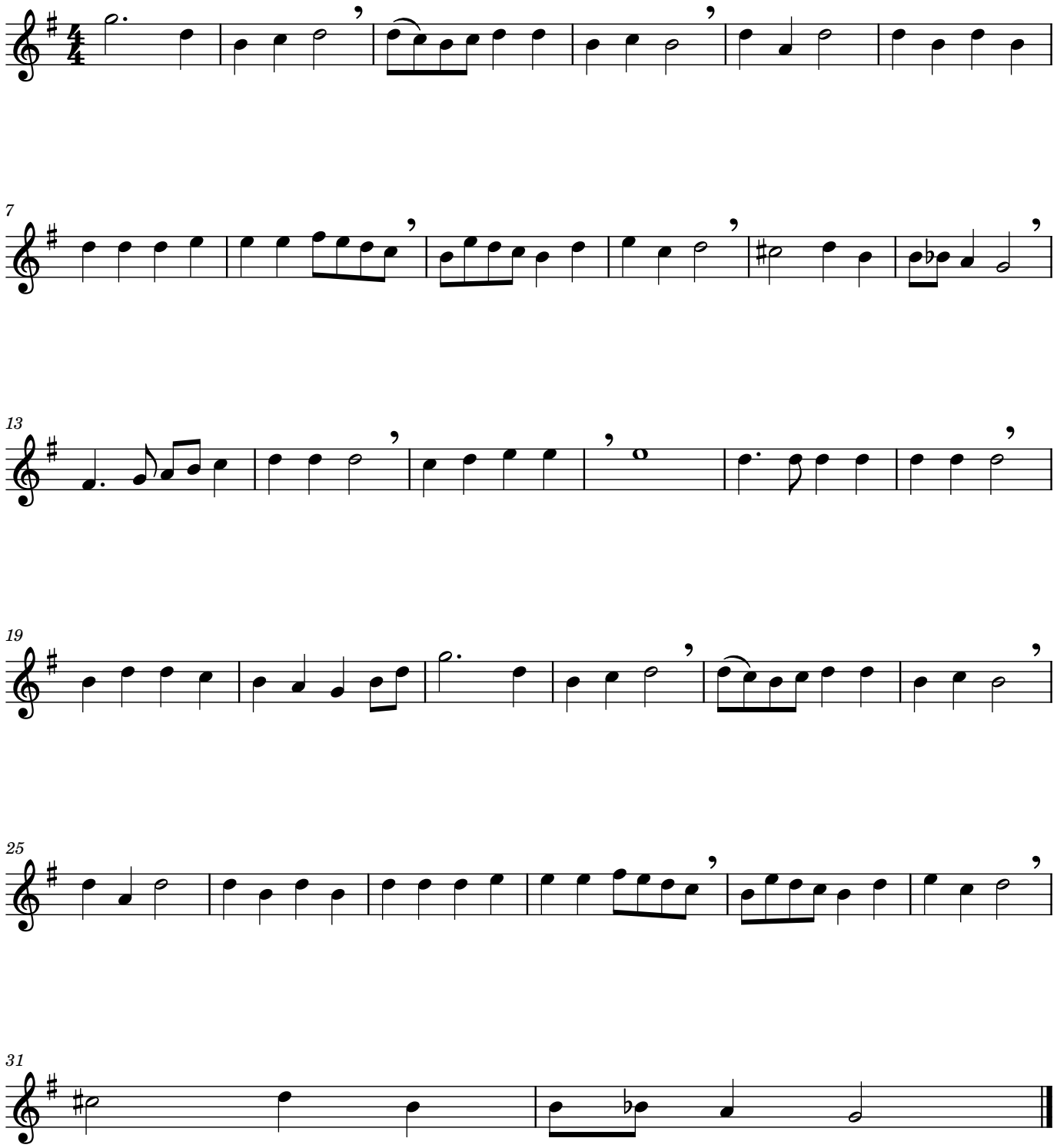
Johannes Kuhlo
(1658 - 1941)